

# Life Cycle of the Proposal Process

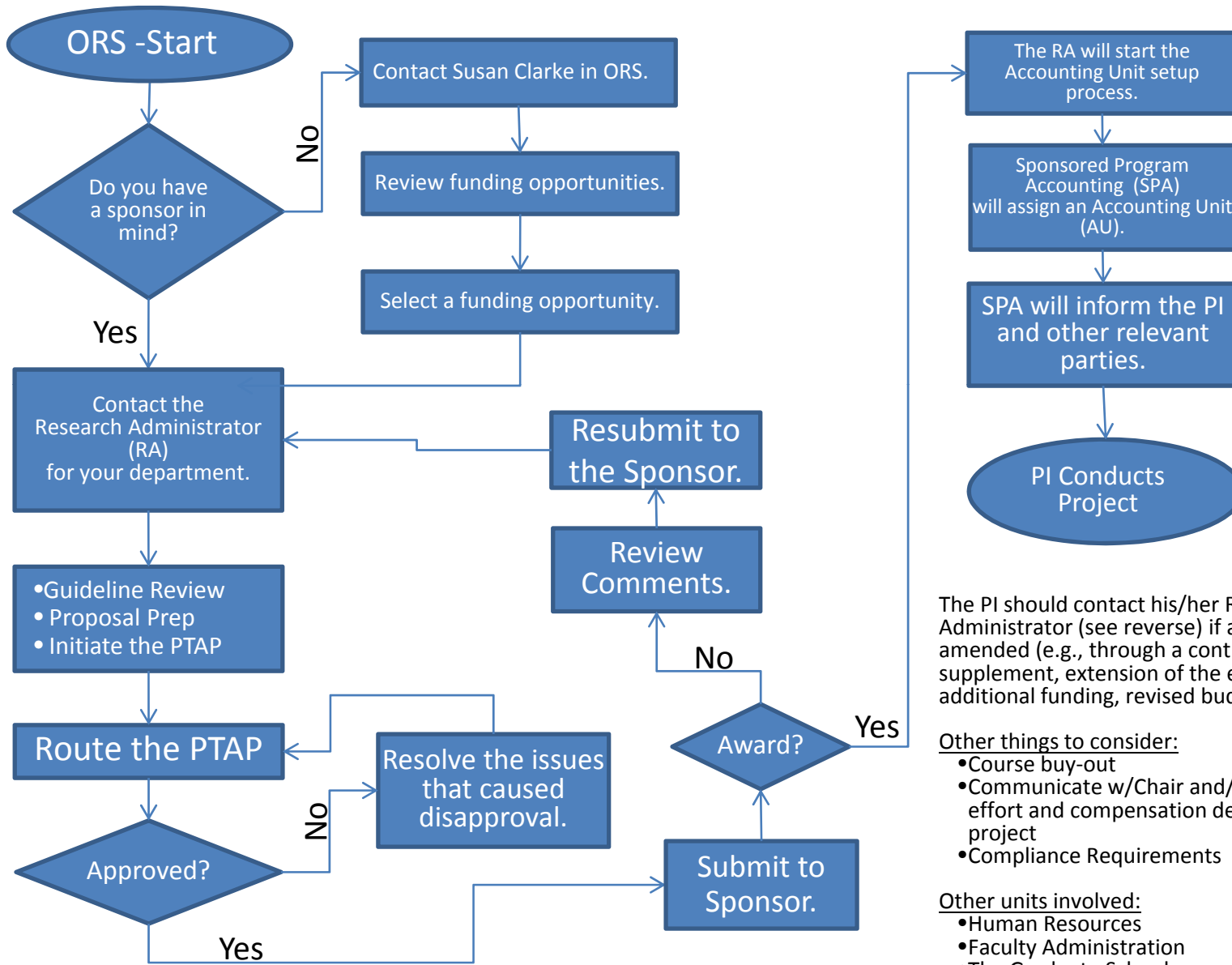

The PI should contact his/her Research Administrator (see reverse) if an award is to be amended (e.g., through a continuation, supplement, extension of the end date without additional funding, revised budget, etc.).

Other things to consider:

- Course buy-out
- Communicate w/Chair and/or Dean regarding effort and compensation devoted to the project
- Compliance Requirements

Other units involved:

- Human Resources
- Faculty Administration
- The Graduate School
- Business Manager